



PLAN SHOWING THE PROPOSED ADDITION & ALTERATION IN PLOT NO. 31, IN S. NO. 10/8 OF PUZUTHIVAKKAM VILLAGE, SAIDAPET TALUK, ULLAGARAM PUZUTHIVAKKAM TOWN PANCHAYAT.

EXG. PLAN APPD. No: D.DIS. 6607/83AL. Dt: 28/7/83

JOINERIES

D DOOR	30" x 66"	91 x 200
D1 "	26" x 66"	76 x 200
GD GRILL DOOR	33" x 70"	100 x 212
W WINDOW	50" x 40"	151 x 120
W1 "	30" x 40"	91 x 120
J JALI	50" x 40"	151 x 120
V VENTILATOR	30" x 20"	91 x 60

AREA OF

	SQ. FT	SQ. M.
PLOT	3222	299.32
EXG. PLINTH	252	23.41
CARPET	205	19.00
PRO. PLINTH	589	54.82
CARPET	489	45.43

SCALE 1" = 80" (1:100)

[Signature]
OWNER

A/24045/89
Sanitary Plan
DP
30/12/89
DP

[Signature]
S. KRISHNAN,
Licensed Surveyor & Consultant,
No. 12, Narayana Street, Puzuthivakkam,
MADRAS-600 091.
SURVEYOR

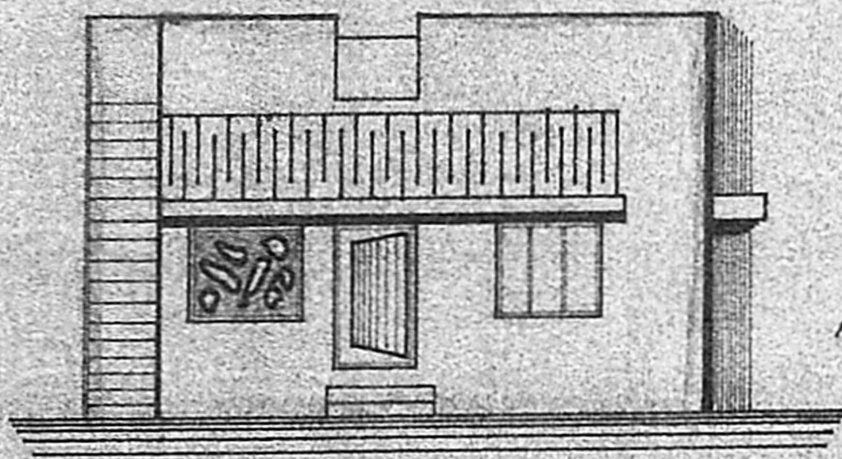

ELEVATION

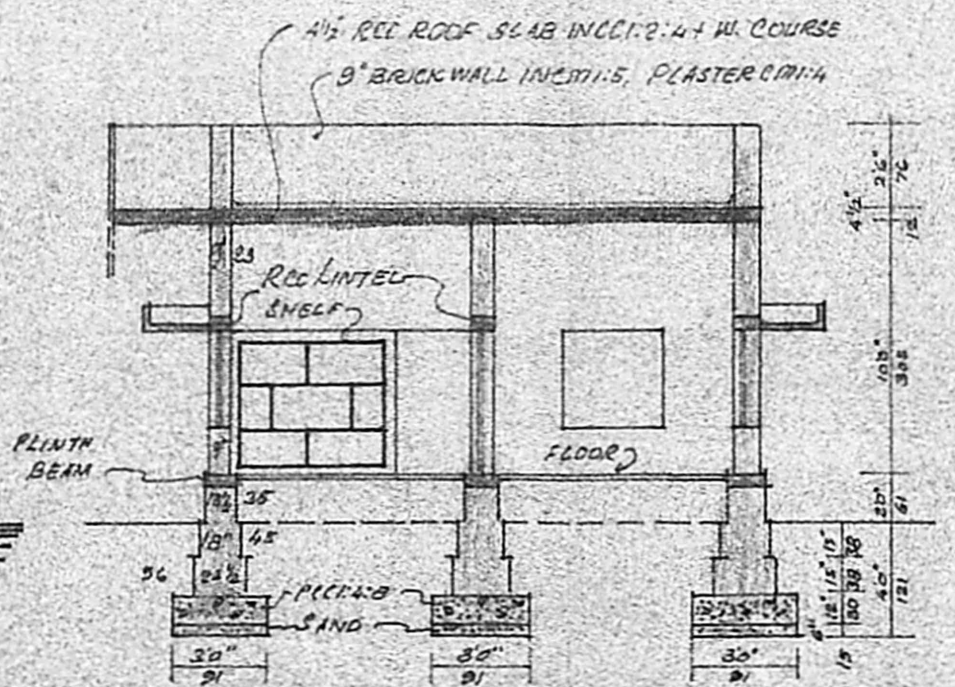

SECTION ON AA

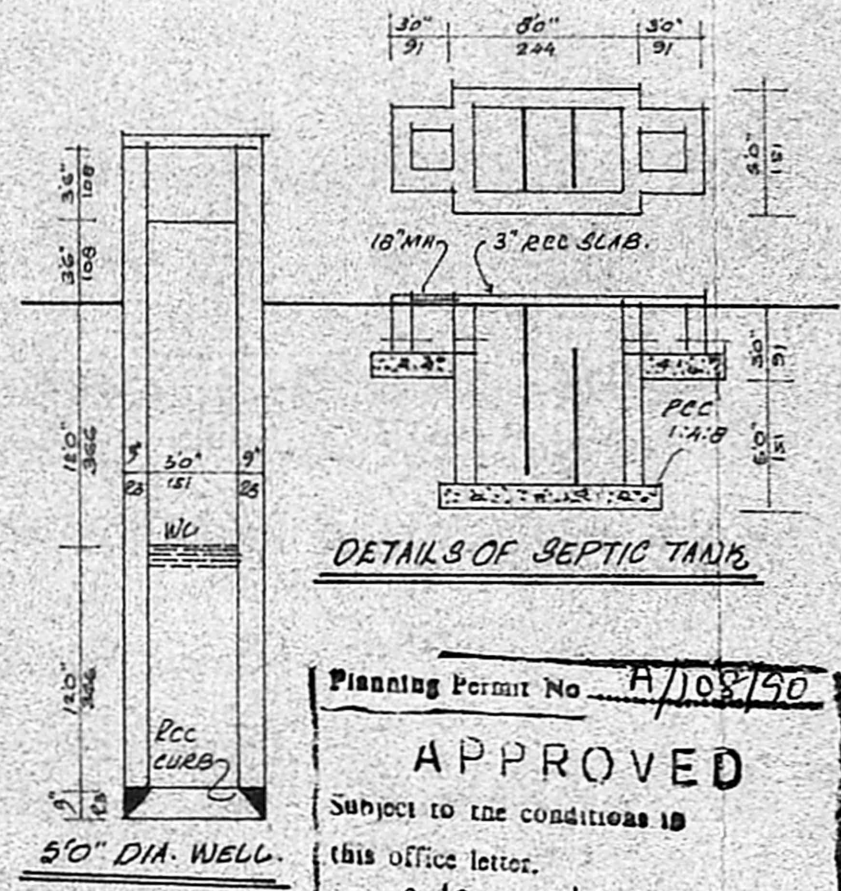

DETAILS OF SEPTIC TANK

Planning Permit No. A/108790

APPROVED

Subject to the conditions in this office letter.

No. A/24045/89 Dt. 3-2-90

[Signature]
3/2/90
FOR MEMBER SECRETARY
MADRAS METROPOLITAN
DEVELOPMENT AUTHORITY

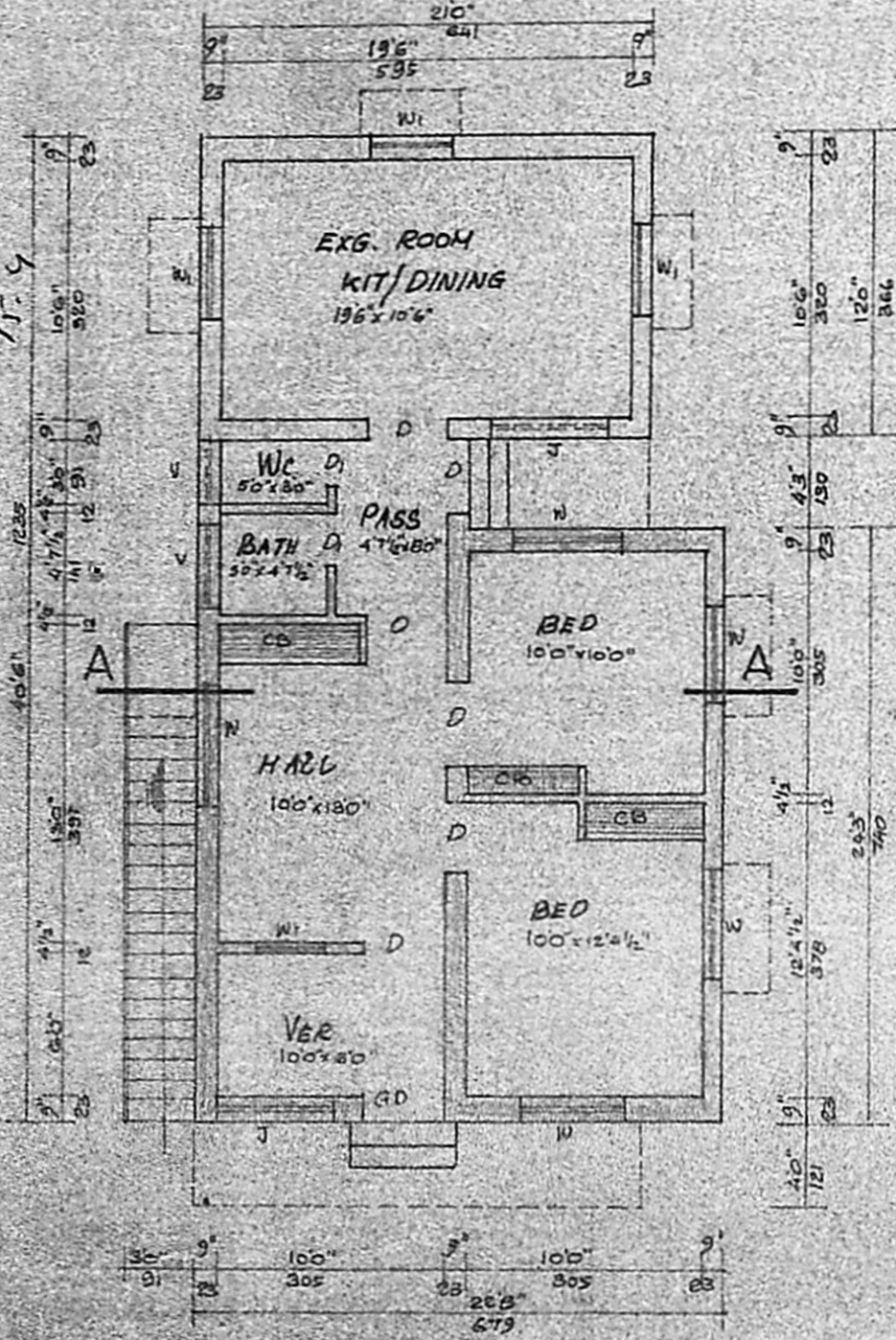

PLAN

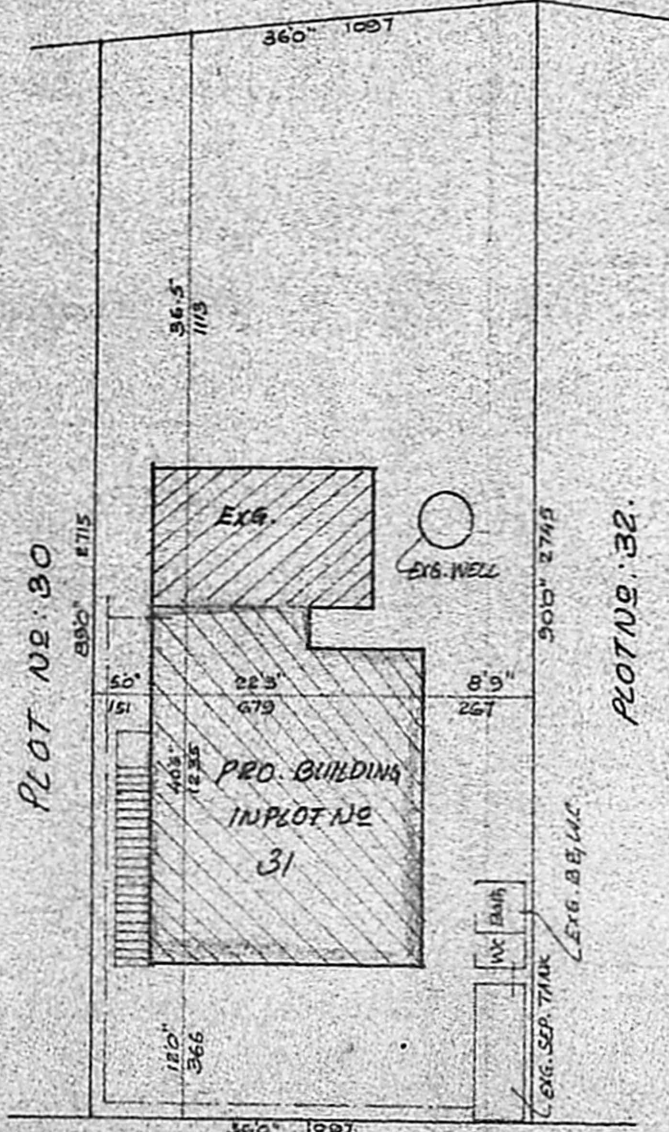

SITE PLAN
SCALE 1" = 160" (1:200)

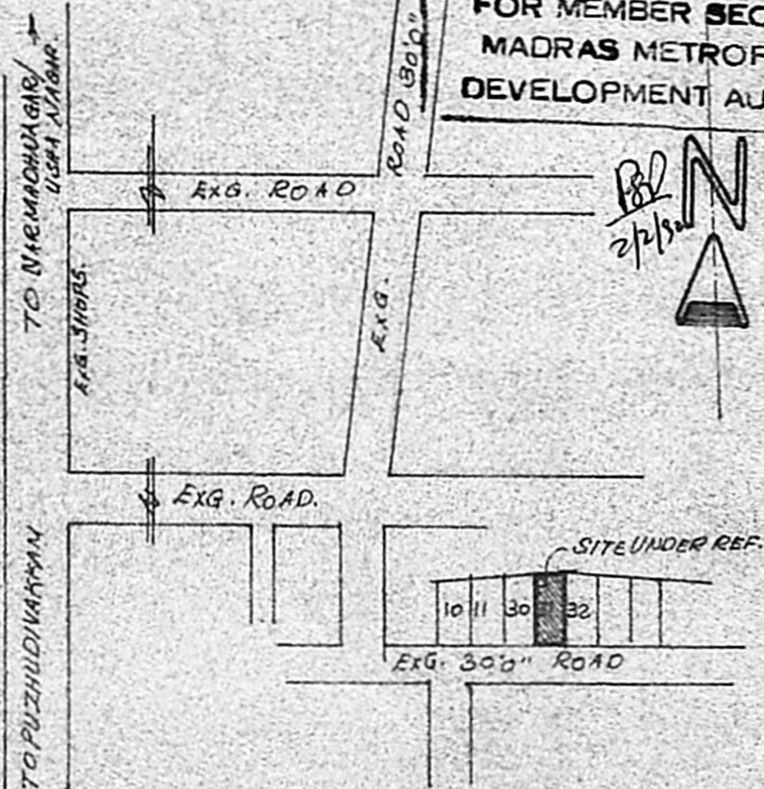

LAYOUT PLAN
(NOT TO SCALE)

APPD. IN L.P.D.M/D.D.T.C.P. NO. 19/74

54/8
323/4
80/42
85/2